

Am
Oh, life is bigger
Em
It's bigger than you
Am
And you are not me.
Em
The lengths that I will go to,
Am
The distance in your eyes,
Em Dm
Oh no, I've said too much,
G
I set it up.

Am
That's me in the corner,
Em
That's me in the spotlight
Am
Losing my religion.
Em
Trying to keep up with you.
Am
And I don't know if I can do it.
Em Dm
Oh no, I've said too much,
G
I haven't said enough.

G F
I thought that I heard you laughing,
G Am
I thought that I heard you sing.
F G Am G
I think I thought I saw you try

Am Em
Every whisper of every waking hour
Am
I'm choosing my confessions,
Em
Trying to keep an eye on you
Am Em
Like a hurt lost and blinded fool, fool
Dm
Oh no, I've said too much,
G
I set it up.

Losing My Religion

REM
Out of Time (1991)
No Capo

♩ = 63

Verse/Chorus

Am Em Am Em

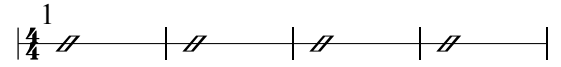

Am Em Dm G

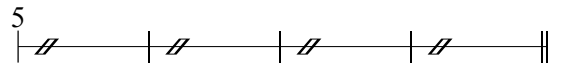

Bridge/Intro

F G Am F G Am G

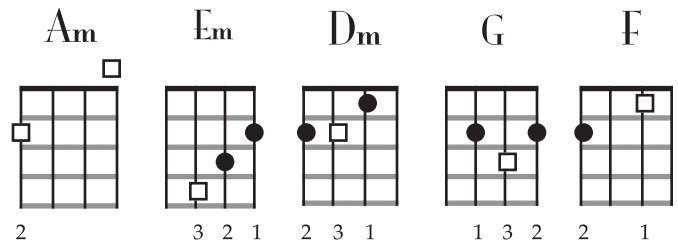
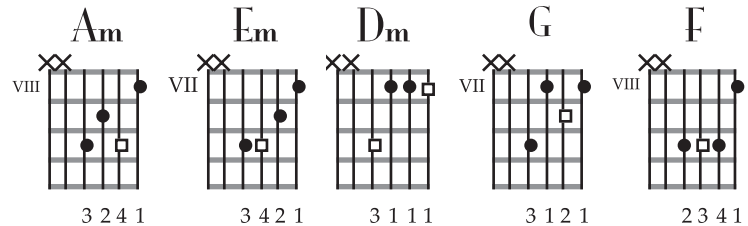
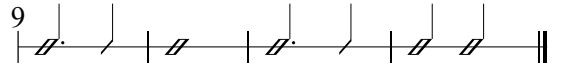

Losing My Religion

Am
Consider this, consider this,
Em
The hint of a century,
Am
Consider this: the slip
Em
That brought me to my knees failed.
Am
What if all these fantasies
Em
Come flailing around?
Dm G
Now I've said too much.



BRIDGE

Am G
e | -12-12-12-10-10-10-10-10-8-8-8-5-5-5-5-5- |
B | ----- |
G | ----- |
D | ----- |
A | ----- |
E | ----- |

F G
e | -12-12-12-10-10-10-10-10-8-8-8-5-5-5-5-5- |
B | ----- |
G | ----- |
D | ----- |
A | ----- |
E | ----- |

C Dm
But that was just a dream,
C Dm
That was just a dream.

CHORUS

BRIDGE

F G
But that was just a dream,
Am
Try, cry, why, try.
F
That was just a dream,

G Am G
just a dream, just a dream, dream.

Am
e | -12-12-12-12-12-12-12-12- |
B | ----- |
G | ----- | x7
D | ----- |
A | ----- |
E | ----- |

e | -12-10-----10----- | ----- |
B | -----13-10----13-10-13- | -10----- |
G | ----- |
D | ----- |
A | ----- |
E | ----- |