

# Losing My Religion

REM  
Out of Time (1991)  
No Capo

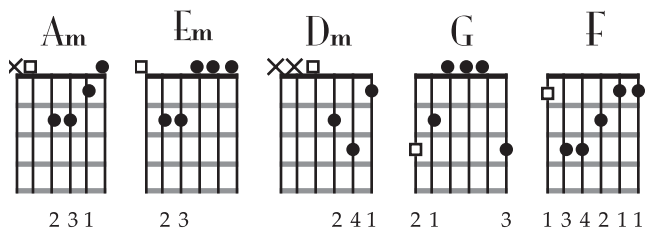

Am  
Oh, life is bigger  
Em  
It's bigger than you  
Am  
And you are not me.  
Em  
The lengths that I will go to,  
Am  
The distance in your eyes,  
Em Dm  
Oh no, I've said too much,  
G  
I set it up.

Am  
That's me in the corner,  
Em  
That's me in the spotlight  
Am  
Losing my religion.  
Em  
Trying to keep up with you.  
Am  
And I don't know if I can do it.  
Em Dm  
Oh no, I've said too much,  
G  
I haven't said enough.

G F  
I thought that I heard you laughing,  
G Am  
I thought that I heard you sing.  
F G Am G  
I think I thought I saw you try

Am Em  
Every whisper of every waking hour  
Am  
I'm choosing my confessions,  
Em  
Trying to keep an eye on you  
Am Em  
Like a hurt lost and blinded fool, fool  
Dm  
Oh no, I've said too much,  
G  
I set it up.

♩ = 63

## Verse/Chorus

Am Em Am Em

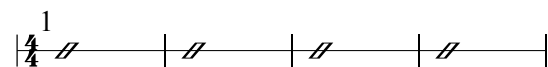

Am Em Dm G

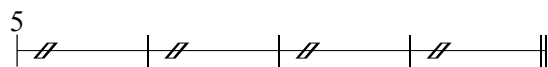

## Bridge/Intro

F G Am F G Am G

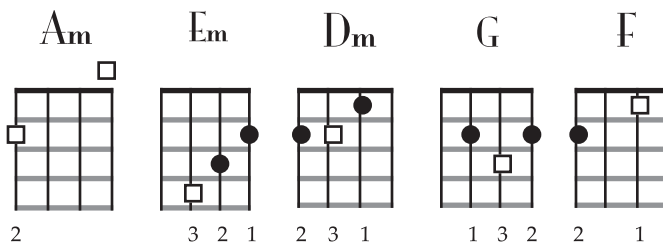
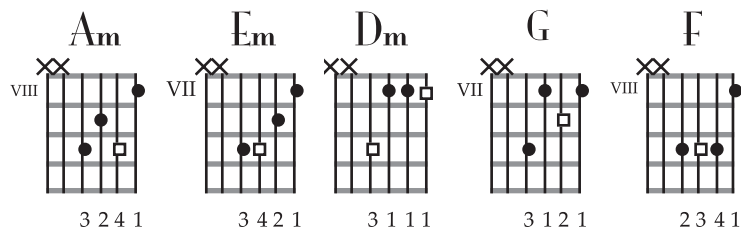
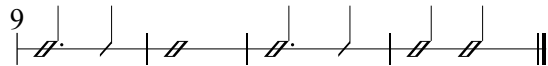

# Losing My Religion

Am  
Consider this, consider this,  
Em  
The hint of a century,  
Am  
Consider this: the slip  
Em  
That brought me to my knees failed.  
Am  
What if all these fantasies  
Em  
Come flailing around?  
Dm G  
Now I've said too much.



## BRIDGE

Am G  
e | -12-12-12-10-10-10-10-10-8-8-8-5-5-5-5-5- |  
B | ----- |  
G | ----- |  
D | ----- |  
A | ----- |  
E | ----- |

F G  
e | -12-12-12-10-10-10-10-10-8-8-8-5-5-5-5-5- |  
B | ----- |  
G | ----- |  
D | ----- |  
A | ----- |  
E | ----- |

C Dm  
But that was just a dream,  
C Dm  
That was just a dream.

## CHORUS

## BRIDGE

F G  
But that was just a dream,  
Am  
Try, cry, why, try.  
F  
That was just a dream,

G Am G  
just a dream, just a dream, dream.

Am  
e | -12-12-12-12-12-12-12-12- |  
B | ----- |  
G | ----- | x7  
D | ----- |  
A | ----- |  
E | ----- |

e | -12-10-----10----- | ----- |  
B | -----13-10----13-10-13- | -10----- |  
G | ----- |  
D | ----- |  
A | ----- |  
E | ----- |