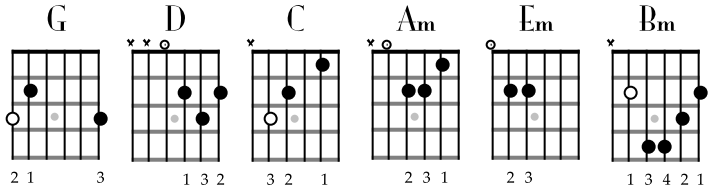

Father and Son

Cat Stevens
Tea for the Tillerman (1970)
No Capo

G D C Am
It's not time to make a change, just relax and take it easy
G Em Am D
You're still young that's your fault; there's so much you have to know
G D C Am
Find a girl, settle down, if you want, you can marry
G Em Am D
Look at me, I am old, but I'm happy

G D C Am
I was once like you are now, and I know that its not easy
G Em Am D
to be calm, when you've found something going on
G D C Am
But take your time, think a lot, why think of everything you've got
G Em D G C G C
For you will still be here tomorrow, but your dreams may not

G Bm C Am
How can I try to explain? when I do he turns away again
G Em Am D
it's always been the same, same old story
G Bm C Am
From the moment I could talk I was ordered to listen
G Em D G
now there's a way and I know that I have to go away
D C G C G C
I know I have to go

G D C Am
It's not time to make a change, just sit down and take it slowly
G Em Am D
You're still young, that's your fault, there's so much you have to go through,
G D C Am
find a girl, settle down, if you want you can marry
G Em Am D
Look at me, I am old, but I'm happy

G Bm C Am
All the times that I've cried, keeping all the things I knew inside
G Em Am D
It's hard, but it's harder to ignore it
G Bm C Am
If they were right, I'd agree, but it's them they know, not me
G Em D G
Now there's a way, and I know that I have to go away
D C G
I know I have to go

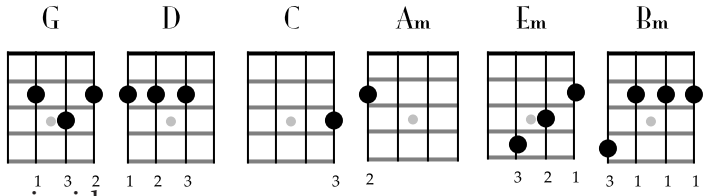

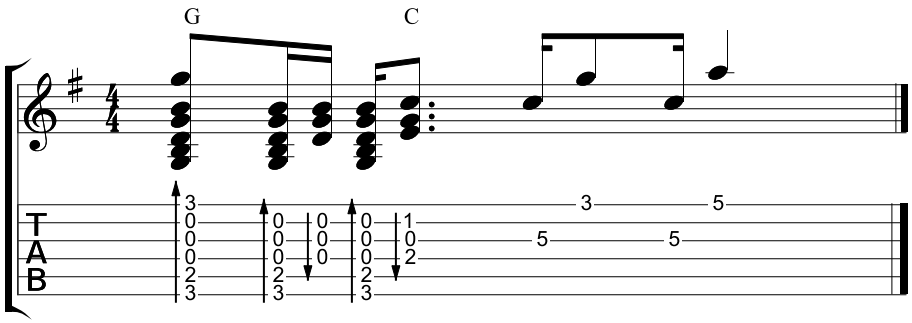

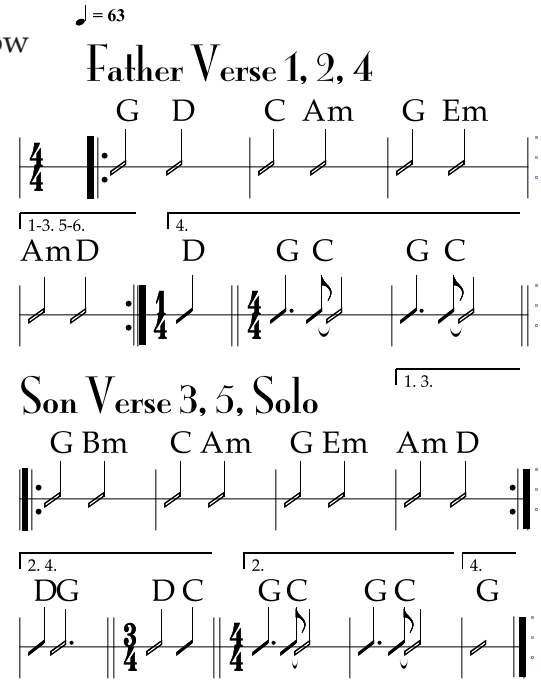

SCOTT ASYLUM FOR ART AND MUSIC
asylumforart.ca
February 13, 2018
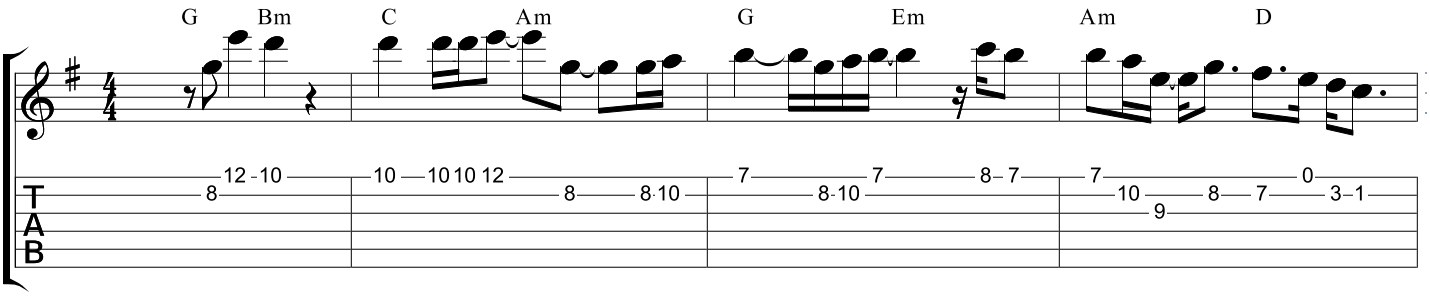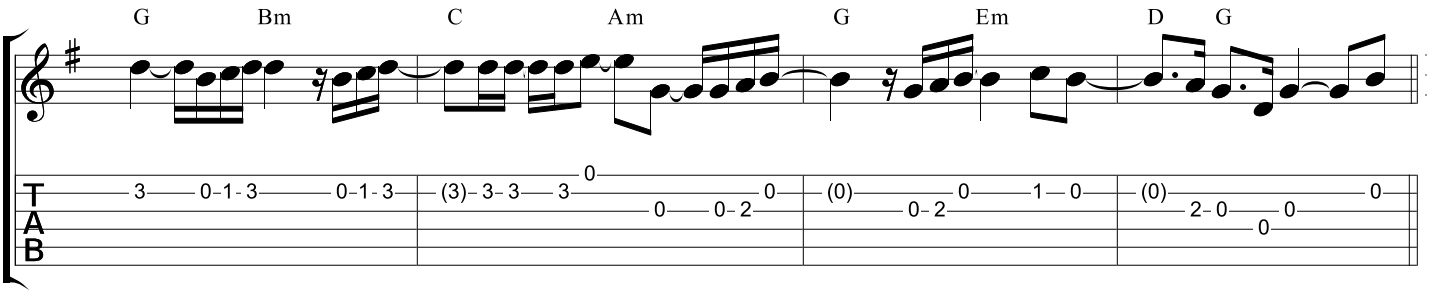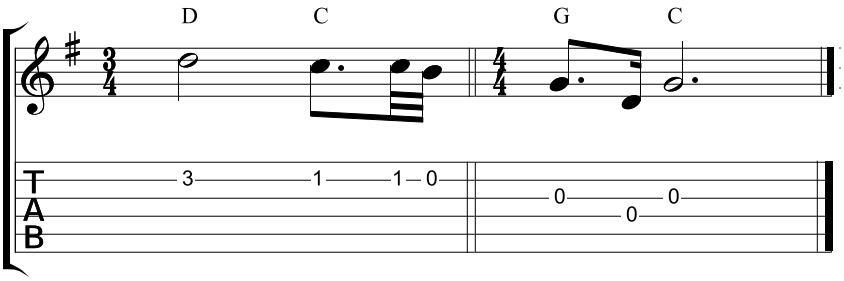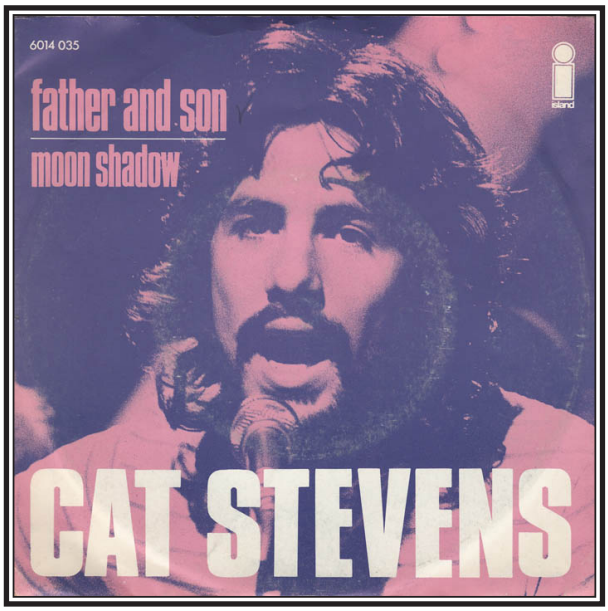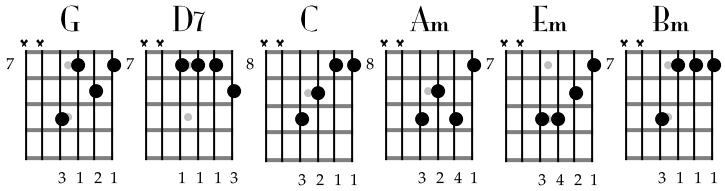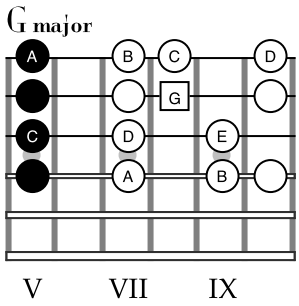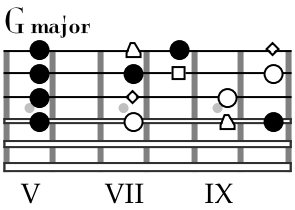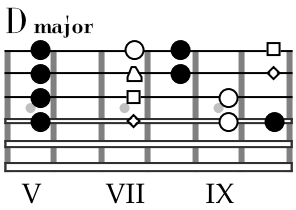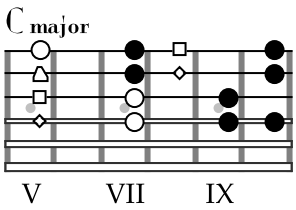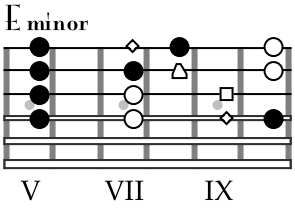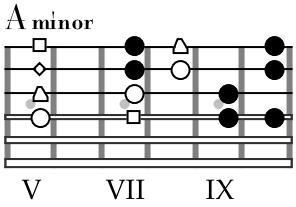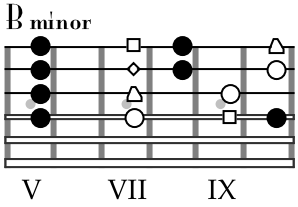
Father and Son